Recd by (FP) 10/1/92

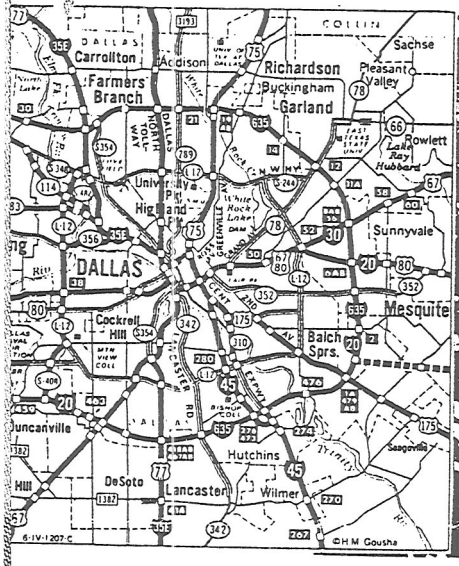

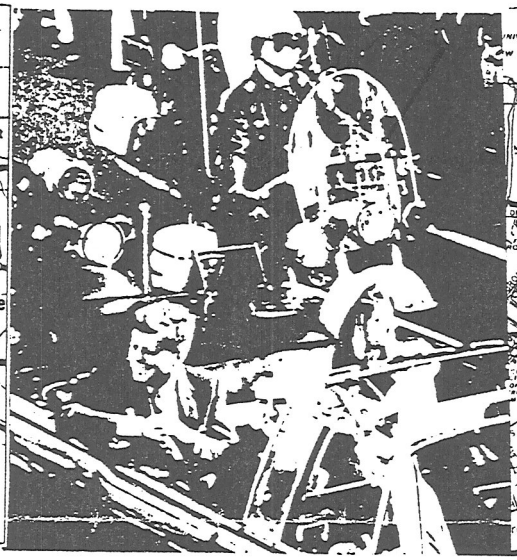

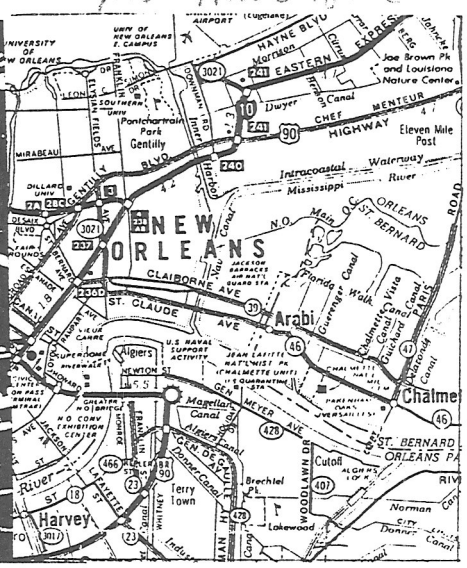

WHAT IS THE CONNECTION BETWEEN THE ASSASSINATION OF PRESIDENT KENNEDY AND JACK BRAZIL ?

Jack Brazil was raised in New Orleans, La. He was placed in the boarding school system in 1941. The system consisted of Bethlehem, St. Joseph's, Infant Jesus, Fisher's and Arbeaux's boarding schools. Brazil stayed in the boarding school system from 1941 to 1948.

Lee Harvey Oswald and his two brothers, John Pic and Robert, were in two of the boarding schools with Jack Brazil and his brother Roy.

Jack attended East Jefferson High School in New Orleans (Metairie), La. As a junior in 1956, he was on the student council and participated in football and track. He ran the anchor leg on his school's gold medal state championship 4AAAA mile-relay team. He ran a leg on the gold medal 440 relay team. His brother Roy anchored that race. He also ran a leg on the silver medal 880 relay team. In his senior year, he received 24 scholarships to play football and run track. He selected the University of Florida at Gainesville, Fla.

In 1956 while Jack was a junior at East Jefferson, Gordon Novel (Garrison-Deloreon-Watergate fame) was a senior. In 1968 Orleans Parish grand jury subpoenaed Gordon Novel to testify in court regarding David Ferrie, Clay Shaw, Arachia Smith and others. Novel left town immediately and D.A. Jim Garrison could never extradite him from Columbus, Ohio.

Morris Brownlee was in Gordon Novel's graduating class (1956). Brownlee was questioned by Garrison in the Kennedy probe. He was the godson of David Ferrie. Ferrie died mysteriously shortly after he was indicted to appear before the New Orleans Parish Grand Jury.

Lawrence Solow was also in the 1957 graduating class. Solow is now doing 25 years for bank robbery. He was questioned in the Kennedy Assassination probe by Jim Garrison. A lot of researchers believe that Lawrence Solow was the driver of the black limousine that was stopped in Ferris, Tex., shortly after the assassination. Two high school students from Ferris High School witnessed this event and they say there were three men in the limousine. The large black car was stopped for speeding on Interstate 45 and the driver presented Secret Service identification to the policeman. The car was allowed to leave without being ticketed.

In the East Jefferson graduating class of 1959 were Rancier Blaise Ehlinger and Billy Schremp. Ehlinger was questioned by D.A. Garrison in the Kennedy probe. Ehlinger was a partner of Gordon Novel in an electronics manufacturing firm. Billy Shremp was in Dealy Plaza at the time of the assassination. Jack Brazil is the only person who has questioned Schremp in this matter.

Brazil graduated from East Jefferson with honors in 1957 and attended the University of Florida at Gainesville in 1958. In Brazil's freshman class was a student named Paul O'Conner. Paul O'Conner was on duty at the morgue at Bethesda Hospital on the night of the assassination. O'Conner was the man who received President Kennedy's body for autopsy.

The following year, Brazil played football for the University of Southwest Louisiana at Lafayette, La. He left Louisiana in 1959. From 1960-62, Brazil was a military policeman assigned to military intelligence.

On the day of the assassination of President Kennedy, Jack Brazil was in Chino Prison in California doing time for burglary, forgery and safe-cracking. Brazil was serving a 14-year and 15-year sentence to run concurrently. It has been reported that Marvin Chauncy Holt also was in Chino Prison on the day of the assassination. Holt came forward in 1991 and claimed he was one of the tramps that was arrested in the railroad yard next to the triple underpass shortly after the assassination.

Jack Brazil was paroled from Chino Prison May 10, 1965, and disappeared from California shortly afterwards. Informants claim that

they saw Jack Brazil in New Orleans with Novel, Solow, Brownlee, and Ehlinger in 1967. Brazil did not surface again until the day Dr. Martin Luther King was assassinated in Memphis, Tenn. Investigators can place Jack Brazil in Memphis the day before, the day of and the day after Dr. King's assassination. It has also been stated that Jack Brazil was in Los Angeles, Calif., on the day of the Robert Kennedy assassination.

Researcher by the dozens have stated that Brazil is a member of Western Intelligence located in Denver, Co., with locations in Memphis, New Orleans, Miami, St. Louis and Houston. Brazil denies these charges.

Jack Brazil was the man who took a team of "Rangers" through the Dallas storm sewer system on February 22-23, 1992. Several television affiliates, including CNN, aired the events. It was quite impressive. The exercise was performed to establish a possible assassin's den to the right front of President Kennedy. Another reason was to establish an escape route through the storm sewer, the storm drain and the sanitary sewer. All three systems are under Dealy Plaza.

In passing, in the last 28 years, it has been mentioned by Penn Jones Jr. and Harrison Edward Livingstone (High Treason with Groden and High Treason 2), and a few others that someone could have fired a shot at the president from the storm sewer located at the north side of Elm Street. The Brazil team found a 44 Magnum, and ID card (both non-related to the assassination) a 10-inch switchblade knife with the inscriptions "Rizzuto, Estileto, Milano" and a portion of what appears to be a shop-made silencer. Though the results are very interesting, the conclusions are pending.

Regardless if Jack Brazil is a good guy or bad guy, it does not matter. What matters is this: the Brazil team in Tyler, Tex., has traveled more miles, knocked on more doors, jumped on more airplanes, rented more cars and uncovered as many facts as any research team in America pertaining to the assassination of our president.

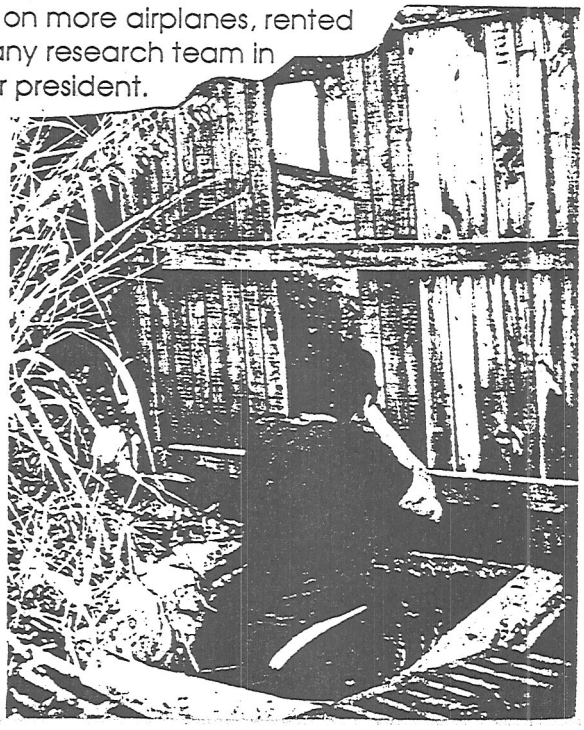

Ray Evans
JFK Assassination Research
P.O. Box 461
Tyler, Texas
75710
(903)566-2356